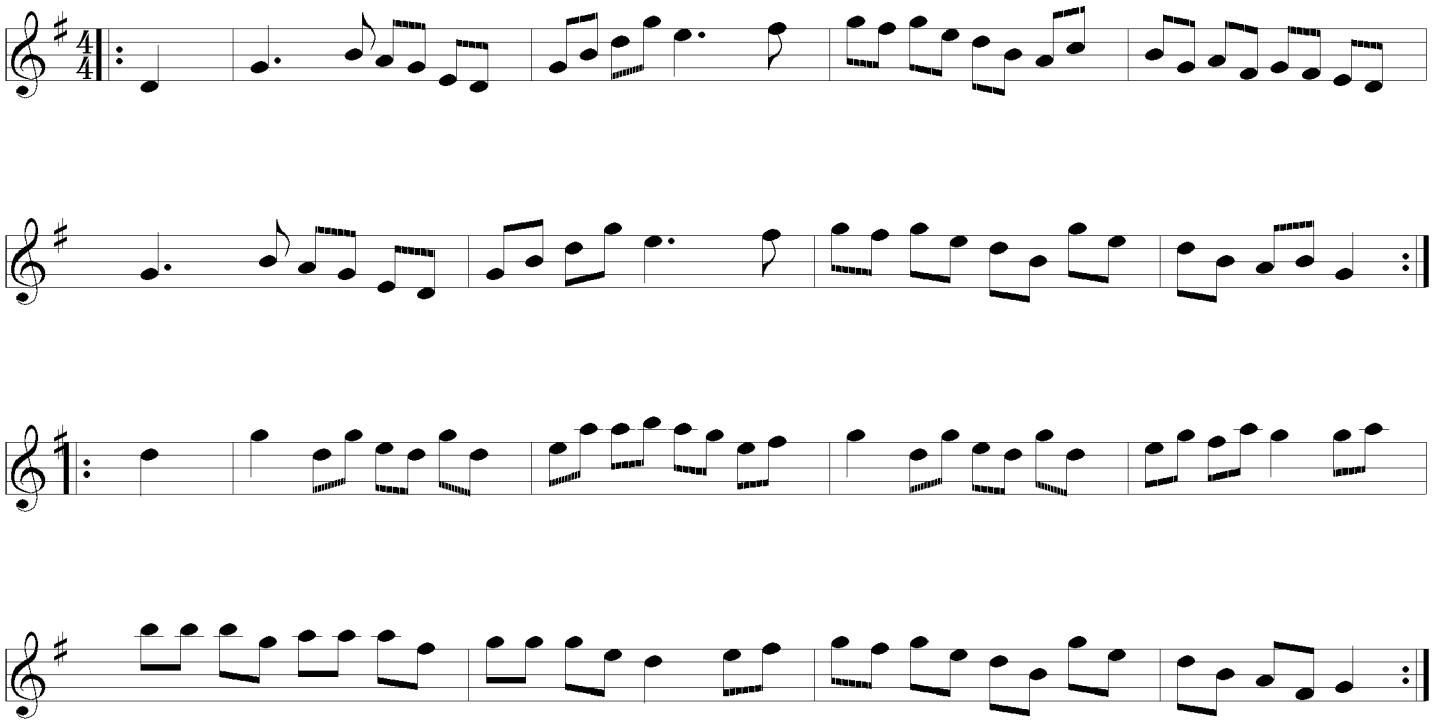"You Bet"